SRX PRO ENCRYPTED BACKUP

Step-by-Step Instructions for Encrypted Video to CD Backup

NOTE: Please leave the optical drive door open for the entire duration of the backup.

Follow the instructions below to save an Encrypted Video backup to the CD-R/DVD-R:

1. Insert a blank CD-R/DVD-R into the optical drive.
2. Click the **Search** button on the Main Screen to access the Search Mode. The Search window will appear.

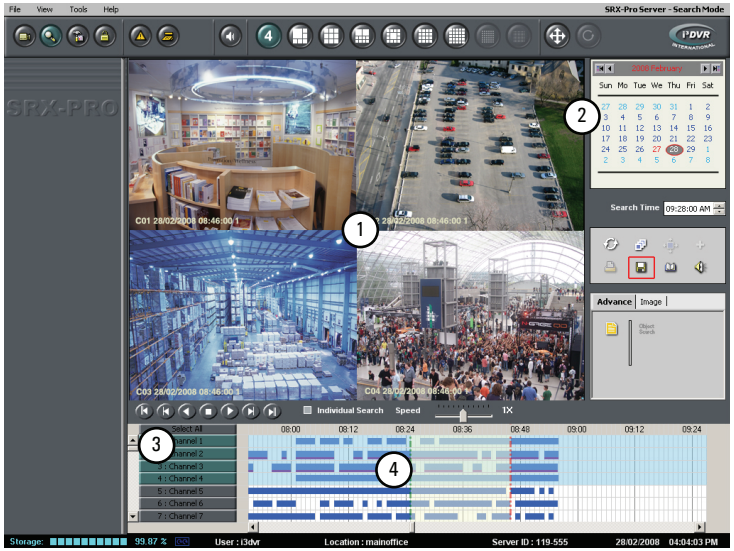

NOTE: The timeline (4) provides a visual representation of the recorded data for 24-hour period. The recorded data is represented by multi-colored bards. The color of the bar indicates the type of the video recording: continuous (pink), sensor (orange), motion (blue) or sensor + motion (green).

3. In the Calendar window, select the desired year and month. (2)
4. Select the day of the recording in the Calendar window (use mouse cursor). (2)
5. To zoom into the timeline, right-click and select **Zoom In** option in the context menu (optional).
6. Position the mouse cursor over the desired backup Start Time on the timeline and right-click. (4)
7. Select **Mark Start** option in the context menu. The selected start time will be marked with a broken green line.
8. Position the mouse cursor over the desired backup End Time on the timeline and right-click. (4)
9. Select **Mark End** option in the context menu. The selected end time will be marked with a broken red line and the video recording segment between Start and End time lines will be shaded.
10. Click the channel selection buttons in the timeline to select all desired video channels. (3)
    Note: Scroll down to see channels 8-16.
11. Right-click on the timeline and select **Export** option in the context menu. (4)
12. The Backup session message will be displayed. Click **OK** to close it.
13. Repeat steps 3-12 to create additional encrypted backup sessions. The total size of all backup clips may not exceed the total available space on the CD-R/DVD-R media.
14. Click **Backup** button in the Tools panel to complete the backup.
15. The Backup window will be displayed. Make sure that the Destination is set to CD/DVD. (5)

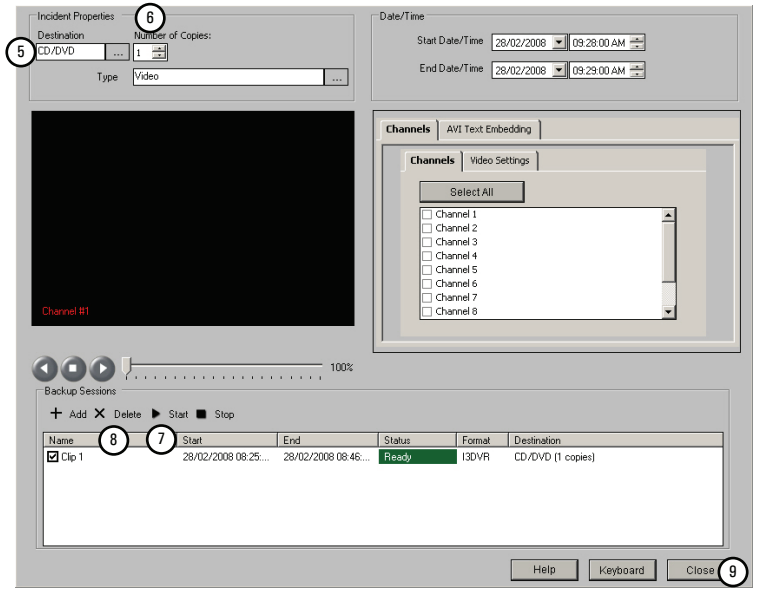

16. Set the **Number of Copies** if more than one backup copy is needed. (6)
17. Click the **Start** button to record the created backup to the CD-R/DVD-R media. (7)
    The Backup Status will change from **Ready** to **Active**.

Name	Start	End	Status	Format	Destination
Clip 1	28/02/2008 08:25:...	28/02/2008 08:46:...	Active: 74.50 %	I3DVR	CD/DVD (1 copies)

18. Wait until the backup has completed and Backup Status has changed from **Active** to **Finished**.

Name	Start	End	Status	Format	Destination
Clip 1	28/02/2008 08:25:...	28/02/2008 08:46:...	Finished	I3DVR	CD/DVD (1 copies)

19. Click the **Delete** button to delete all completed backup clips. The step is done to avoid duplication. (8)
20. Click **Yes** in the Delete Backup Session window.
21. Click the **Close** button to close the Backup window and go back to Search window. (9)
22. The optical drive will automatically eject the CD-R/DVD-R media upon the backup completion. Remove the media from the optical drive tray and replace it with the blank media for future backups.
23. Repeat steps 3-22 to create additional encrypted video backups.

TIP: The created Encrypted Backup CD/DVD can be played on any user PC with a compatible optical drive. Simply insert the CD/DVD into the optical drive tray. The created backup will load automatically in SRX-Pro Player software.